

McKenzie Ave between Rainbow St and Nelthorpe St

October 08, 2018 To October 11, 2018



The data presented here is for information purposes only and should not be considered authoritative for construction, geotechnical, engineering, navigational, legal, or other site-specific uses. The information shared is owned by the Transportation Division of the Engineering Department at the District of Saanich. Accuracy is not guaranteed.

Start Date: 8-Oct-18
 Start Time: 23:00
 Station ID: M0025-08

Location 1: McKenzie Ave between Rainbow St and Nelthorpe St

Note:

DATE:	October 8, 2018		October 9, 2018		October 10, 2018		October 11, 2018		October 12, 2018		WK AVG		WK AVG	HOURLY
	MON		TUE		WED		THURS		FRI				CH 1+2	%
Time:	EB	WB	EB	WB	EB	WB	EB	WB	EB	WB	EB	WB		
12-1 AM			78	60	74	64	69	66			74	63	137	0.5%
1-2 AM			42	24	30	39	30	44			34	36	70	0.3%
2-3 AM			28	21	23	27	22	13			24	20	45	0.2%
3-4 AM			12	18	25	19	23	13			20	17	37	0.1%
4-5 AM			63	44	63	41	66	46			64	44	108	0.4%
5-6 AM			139	125	129	124	139	132			136	127	263	0.9%
6-7 AM			410	423	423	384	423	389			419	399	817	2.9%
7-8 AM			922	765	876	801	911	755			903	774	1677	6.0%
8-9 AM			997	1086	981	1165	954	1133			977	1128	2105	7.6%
9-10 AM			927	825	996	840	976	765			966	810	1776	6.4%
10-11 AM			832	840	780	830	829	817			814	829	1643	5.9%
11-12 PM			787	953	829	940	856	894			824	929	1753	6.3%
12-1 PM			817	947	894	951	788	931			833	943	1776	6.4%
1-2 PM			748	1009	769	944	776	993			764	982	1746	6.3%
2-3 PM			838	1043	800	1138	867	1045			835	1075	1910	6.9%
3-4 PM			892	1225	930	1210	959	1187			927	1207	2134	7.7%
4-5 PM			936	1158	872	1214	877	1203			895	1192	2087	7.5%
5-6 PM			929	1036	937	1057	901	1040			922	1044	1967	7.1%
6-7 PM			717	1006	773	987	797	995			762	996	1758	6.3%
7-8 PM			614	659	620	701	615	747			616	702	1319	4.7%
8-9 PM			456	546	491	527	520	560			489	544	1033	3.7%
9-10 PM			388	432	445	501	404	513			412	482	894	3.2%
10-11 PM			224	230	216	272	206	239			215	247	462	1.7%
11-12 AM	121	100	129	124	128	145	151	134			132	126	258	0.9%
LANES			12925	14599	13104	14921	13159	14654			13059	14716	27775	100.0%
TOTAL			27524		28025		27813				27780			
	MON		TUE		WED		THURS		FRI		WK AVG			

PEAK HOUR					TOTAL VEHICALS-PEAK PERIODS		2 HOUR PEAK INTERVALS					
MAX. 7 - 9 am PEAK HOUR	2105	⇒	7.6%	between	8-9 AM	11364	⇒	6 HR TOTAL	2 HR AM (7 - 9 AM)			
MAX. 7 - 11 am PEAK HOUR	2105	⇒	7.6%	between	8-9 AM	7835	⇒	4 HR TOTAL	VEH / HR	VEH / 2HR	2 HR %	
									7-8 AM	1677	3782	13.6%
									8-9 AM	2105		
MAX. 11 am - 1 pm PEAK HOUR	1776	⇒	6.4%	between	12-1 PM	2 HR NOON (11 - 1 PM)						
MAX. 11 am - 3 pm PEAK HOUR	1910	⇒	6.9%	between	2-3 PM	24 HOUR FACTORS						
						2.44	⇒	6-24 HR FACT.	VEH / HR	VEH / 2HR	2 HR %	
MAX. 4 - 6 pm PEAK HOUR	2087	⇒	7.5%	between	4-5 PM				11-12 PM	1753	3529	12.7%
MAX. 3 - 6 pm PEAK HOUR	2134	⇒	7.7%	between	3-4 PM	3.54	⇒	4-24 HR FACT.	12-1 PM	1776		
									2 HR PM (4 - 6 PM)			
									VEH / HR	VEH / 2HR	2 HR %	
									4-5 PM	2087	4053	14.6%
									5-6 PM	1967		

Vehicle Speed Summary

Saanich Engineering Department

Count Id: [M0025-08](#)

Filename: [McKenzie Ave between Rainbow St and Nelthorpe St-Oct-2018.xlsx](#)

Location: McKenzie Ave between Rainbow St and Nelthorpe St

Note:

Direction: **East-West**

Dates: **October 08, 2018 To October 11, 2018**

Filtered data

AVG. SPEED	33 mph	53 km/h
50 % SPEED	33 mph	54 km/h
85 % SPEED	39 mph	62 km/h
95 % SPEED	42 mph	67 km/h

Location Map

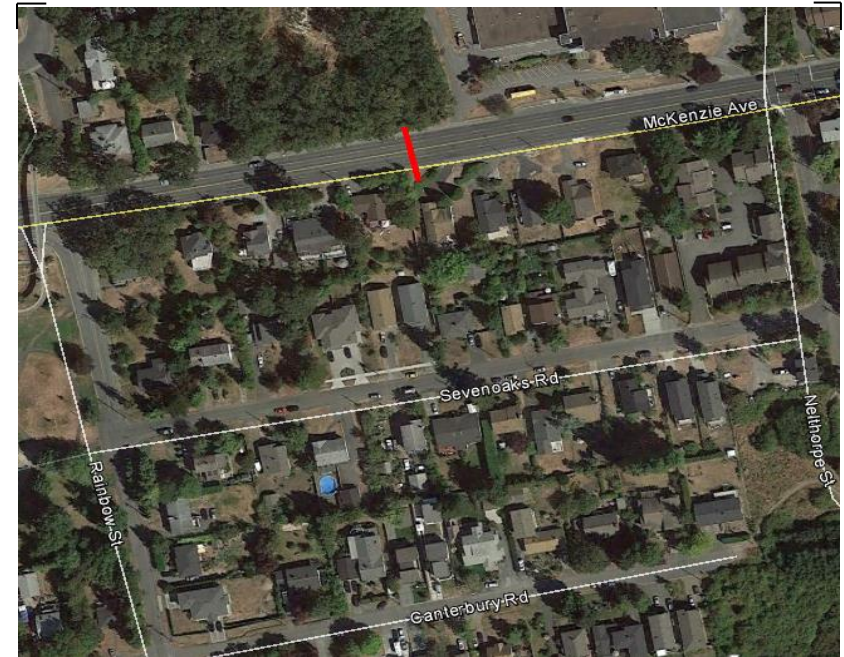

Vehicle Classification Summary

Saanich Engineering Department

Count Id: [M0025-08](#)

Filename: McKenzie Ave between Rainbow St and Nelthorpe St-Oct-2018.xlsx

Location: McKenzie Ave between Rainbow St and Nelthorpe St

Note:

Direction: **East-West**

Dates: **October 08, 2018 To October 11, 2018**

Filtered data

FHWA CLASSIFICATION															
CYCLES	CARS + TRL	2 AXLE LONG	BUS	RIGID 2 AXLE SU HGVS	RIGID 3 AXLE SU HGVS	4 AXLE SU HGVS	<5 AXLE ARTIC	5 AXLE ARTIC	6 AXLE ARTIC	<6 AXLE MULTI	6 AXLE MULTI	> 6 AXLE MULTI	UNCLASSIFIED	TOTAL	
CS 1	CS 2	CS 3	CS 4	CS 5	CS 6	CS 7	CS 8	CS 9	CS10	CS11	CS12	CS13	CS14		
621	59948	13258	539	4816	679	672	1116	155	74	15	14	25	1651	83583	
0.7%	71.7%	15.9%	0.6%	5.8%	0.8%	0.8%	1.3%	0.2%	0.1%	0.0%	0.0%	0.0%	2.0%	100.0%	
<-----	88.3% ----->		0.6%	5.8%	<-----			3.3%	----->				2.0%	100.0%	
<-----	88.3% ----->		0.6%	<-----				9.1%	----->				2.0%	100.0%	
<-----	88.3% ----->		<-----					9.7%	----->				2.0%	100.0%	